

Leased by:



Developed by:



Designed by:



76 CHAFFEE RD N

JACKSONVILLE, FL 32220

FOR LEASE

176,580 SF New Construction Warehouse

www.trulogicsjax.com



Q1 2026 Anticipated Delivery

BUILDING HIGHLIGHTS

76 CHAFFEE RD N is a **NEW**, under construction **176,580 SF** industrial warehouse, located in the highly sought after **WESTSIDE INDUSTRIAL SUBMARKET**, the largest industrial submarket in **JACKSONVILLE**. The location benefits from a **CLOSE PROXIMITY TO** all **MAJOR INTERSTATES, PORTS, INTERMODAL**, and the **AIRPORT**. Delivery is planned for late **Q1 2026**.

ADDRESS:	76 Chaffee Road North Jacksonville, FL 32220
BUILDING SIZE:	176,580 SF (Divisible)
WAREHOUSE OFFICE:	2,289 SF Spec
BUILDING DEPTH:	210' - 270'
TYPICAL BAY:	11,340 SF
SITE AREA:	12.19 Acres
CLEAR HEIGHT:	32'
DOCKS:	43 (9' X 10')
DRIVE-INS:	2 (12' X 14')
COLUMNS:	50' x 54'
SPEED BAY:	60' x 54'
TRUCK COURT:	130' - 185'
FIRE SUPPRESSION:	ESFR
TRAILER PARKING:	23
AUTO PARKING:	109
FLOORS:	6" Floor Slab
ELECTRICAL:	2,000 AMP Capacity
ZONING:	IBP / IL

OFFICE PLAN

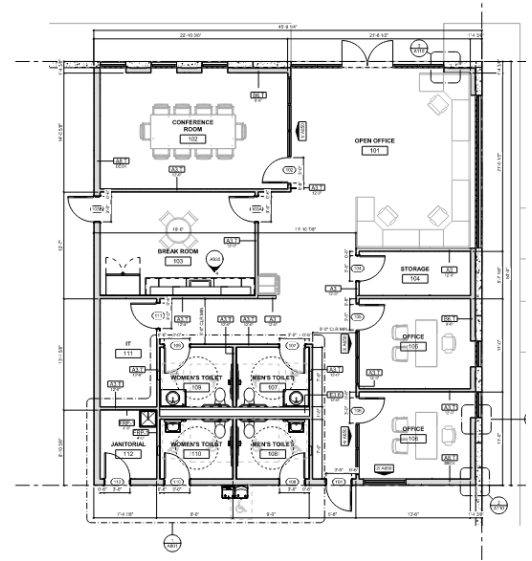

RENDERING



SITE PLAN

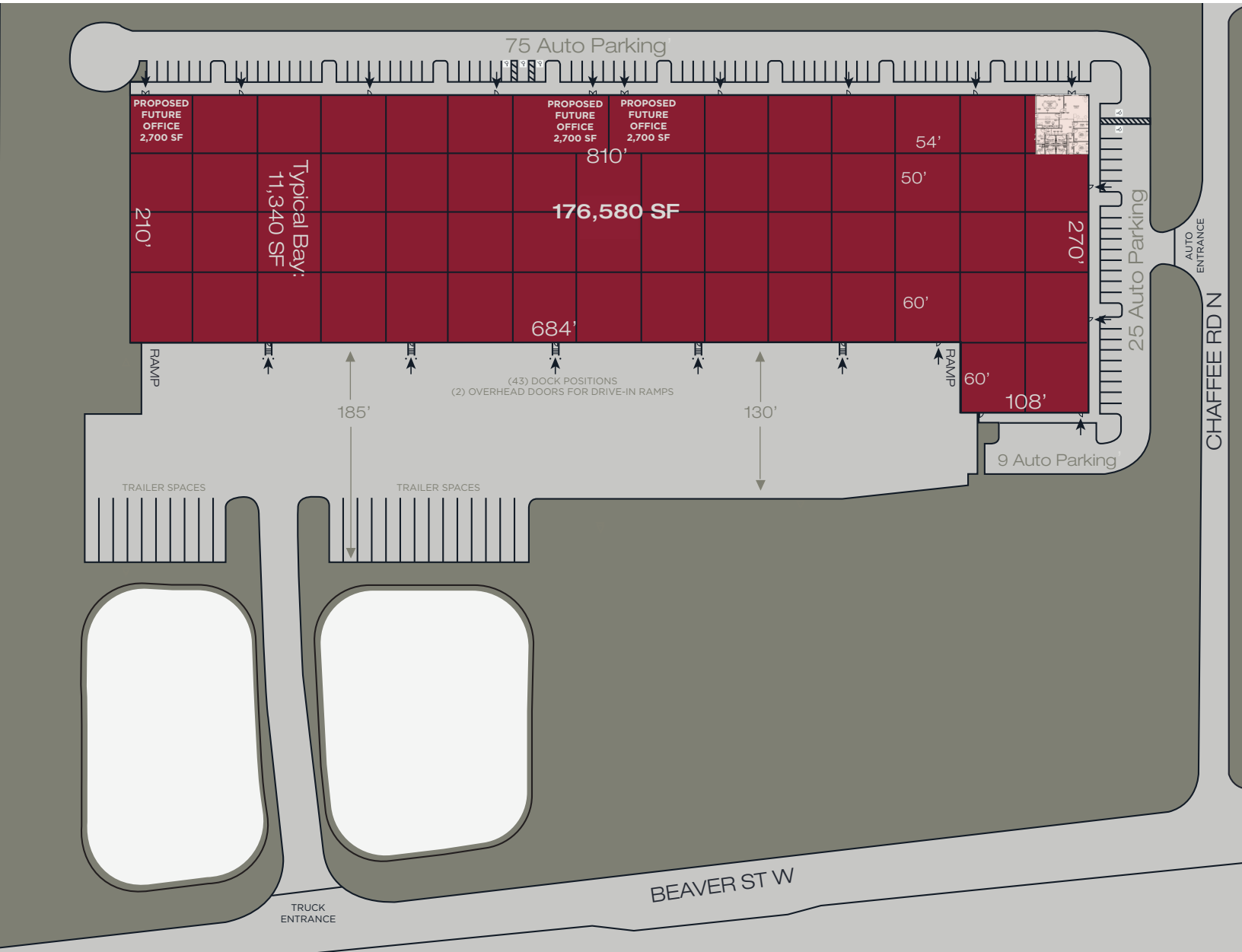

AREA HIGHLIGHTS

- Jacksonville is known as America's Logistics Center
- Great Westside Location
- Strong Market Dynamics
- No State or Local Personal Income Tax
- No Inventory Tax
- Strong Area Labor Base
- Located in Foreign Trade Zone #64
- Corporate users within the Jacksonville market include well-known names such as: Amazon, Boeing Company, Sam's Club, United Parcel Service, Walmart, Wayfair, Winn-Dixie, and many more

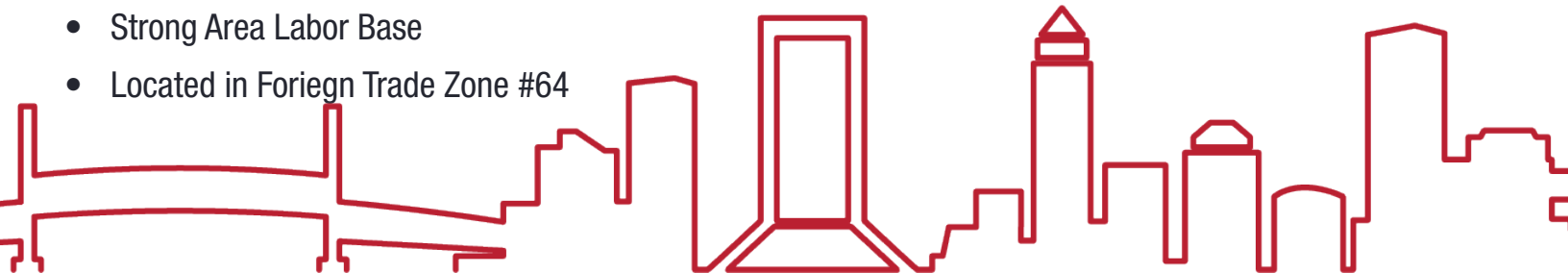

LOCATION

“JACKSONVILLE NAMED AS ONE OF THE BEST CITIES FOR LOGISTICS INFRASTRUCTURE”



76 CHAFFEE RD

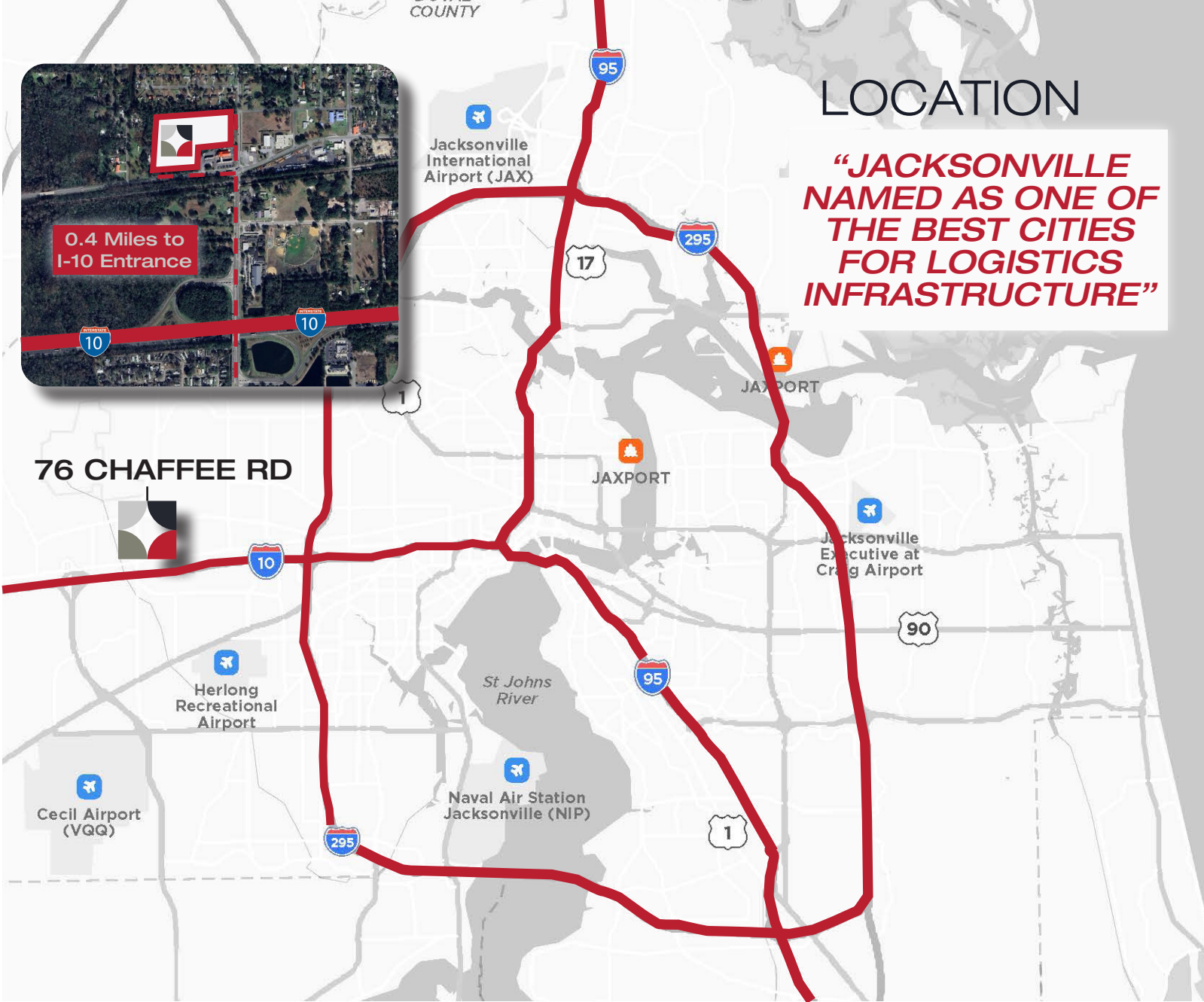

DISTANCE TO:



Address
Lessee/ Lessor
Leased Sq. Ft.



**DOWNTOWN
JACKSONVILLE**



5.2 MILES

10 MILES

0.4 MILES

11 MILES

**16 MILES
(TALLYRAND)
25 MILES
(BLOUNT ISLAND)**

22 MILES

FOR MORE INFORMATION, PLEASE CONTACT:

TYLER NEWMAN
Executive Managing Director
904 380 8336
tyler.newman@cushwake.com

JACOB HORSLEY
Executive Managing Director
904 380 8335
jacob.horsley@cushwake.com



©2024 Cushman & Wakefield. All rights reserved. The information contained in this communication is strictly confidential. This information has been obtained from sources believed to be reliable but has not been verified. NO WARRANTY OR REPRESENTATION, EXPRESS OR IMPLIED, IS MADE AS TO THE CONDITION OF THE PROPERTY (OR PROPERTIES) REFERENCED HEREIN OR AS TO THE ACCURACY OR COMPLETENESS OF THE INFORMATION CONTAINED HEREIN, AND SAME IS SUBMITTED SUBJECT TO ERRORS, OMISSIONS, CHANGE OF PRICE, RENTAL OR OTHER CONDITIONS, WITHDRAWAL WITHOUT NOTICE, AND TO ANY SPECIAL LISTING CONDITIONS IMPOSED BY THE PROPERTY OWNER(S). ANY PROJECTIONS, OPINIONS OR ESTIMATES ARE SUBJECT TO UNCERTAINTY AND DO NOT SIGNIFY CURRENT OR FUTURE PROPERTY PERFORMANCE.